Hymyilkää

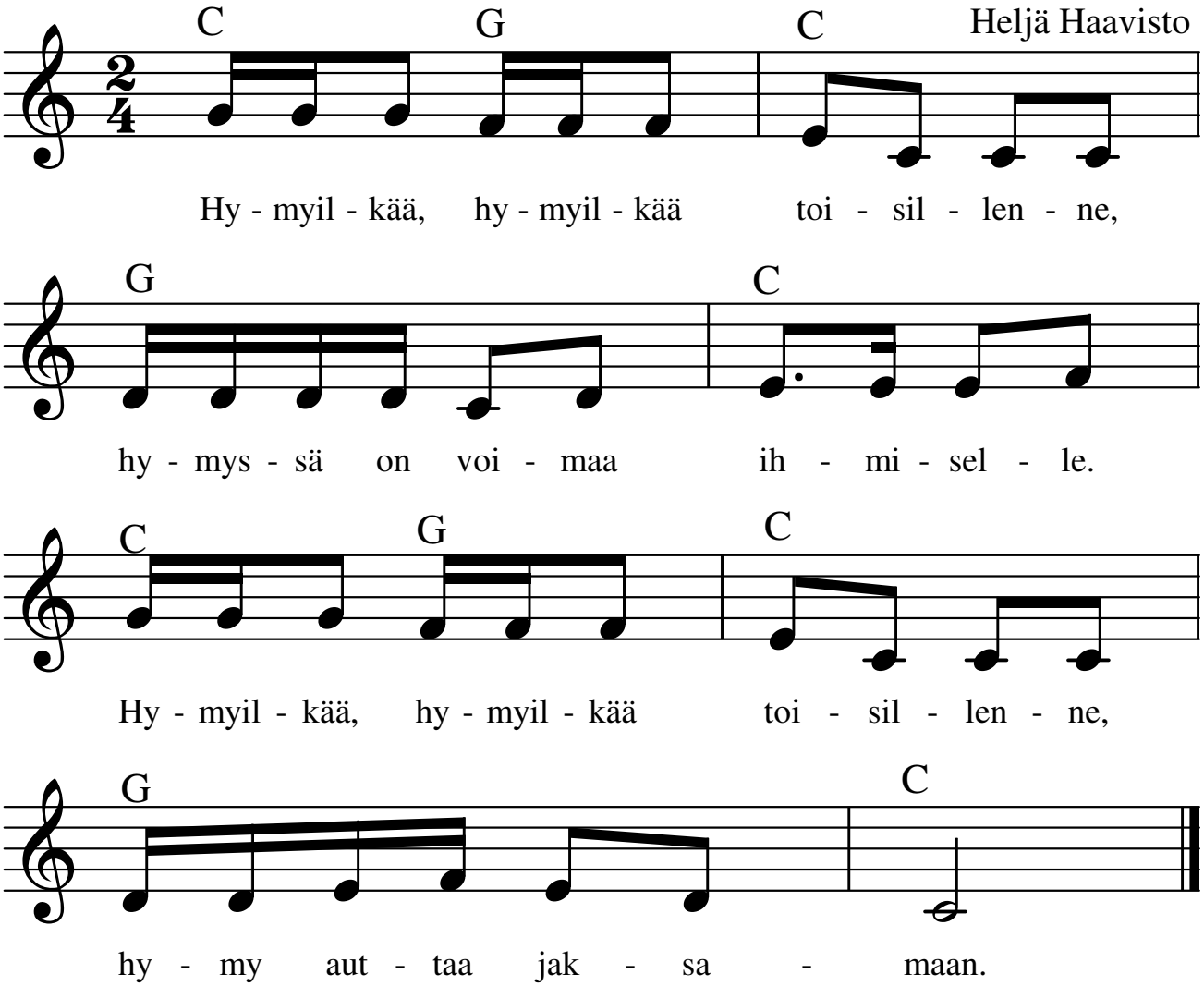

Heljä Haavisto